

Patient report

Bio-Rad DATE: 12/08/2018
D-10 TIME: 01:57 PM
S/N: #DJ4I016123 Software version: 4.20-2
Sample ID: 10408840
Injection date 12/08/2018 01:50 PM
Injection #: 30 Method: HbA1c
Rack #: --- Rack position: 5

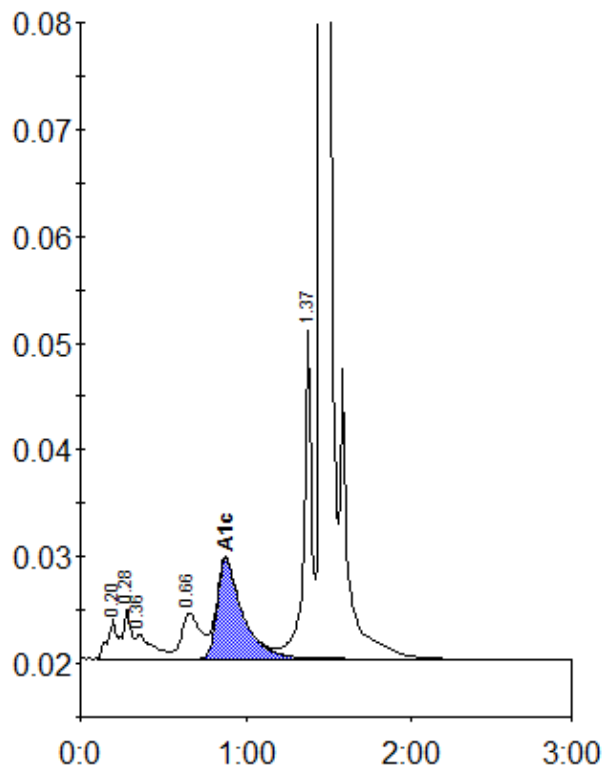

Peak table - ID: 10408840

Peak	R.time	Height	Area	Area %
A1a	0.20	3704	16542	1.1
A1b	0.28	4677	13503	0.9
Unknown	0.36	2300	16810	1.2
LA1c/CHb-1	0.66	4283	33442	2.3
A1c	0.88	9339	99848	9.3
P3	1.37	32149	103218	7.2
A0	1.46	380343	1155231	80.3
Total Area:		1438595		

Concentration:	%
A1c	9.3